



The Gainsborough Architectural Hardware Range

Open up a world of possibilities with Gainsborough... An illustrious history spanning over 40 years, Gainsborough is at the forefront of development, production and distribution of superior door hardware to commercial and residential projects. Gainsborough, an Australian company, is part of the GWA group of companies, which includes brands such as Caroma, Dorf, Fowler, Stylus, Clark, Radiant, Irwell, Dux and Brivis.

The Commercial division of Gainsborough comprises of esteemed brands such as Gainsborough Architectural, Austral Lock, Hillaldam and Eco-Schulte. These brands make up an impressive collection of leading-edge commercial door hardware products, designed to meet the needs of today’s commercial building activity. This range includes door furniture and lock sets, door controls, patch fittings, electronic access controls as well as a comprehensive range of components for sliding, stacking and folding doors. Manufactured to the highest standards and designed for timber, aluminium and glass doors, the Commercial range features a variety of popular and aesthetic finishes, as detailed within. The special keying facilities will accommodate the most complex of keying requirements, from master keyed to great grand master keyed systems. Restricted profile keyways are also available.

Significant investment in design, engineering and manufacturing operations has fostered the continual release of new products to market. Gainsborough is committed to producing the finest quality product possible, having renewed its certification under the ISO 9001:2000 Quality Management System. Gainsborough is also included in the internationally acclaimed Lloyd’s Register of Quality Assured Companies. Gainsborough offers a free door scheduling service. With this comprehensive range of products, Gainsborough is the first choice for commercial door hardware.

Ordering Information

When ordering, add relevant finish code to form complete catalogue number, as shown under products illustrated.

For dummy lever versions, add ‘D’ to the number shown, followed by the relevant finish code.

* Denotes longer screws available (FAMT 124) to suit 50mm thick doors.
** Denotes to specify Left (L) or Right-Handed (R) when ordering.

Old version of indicators shown – newer version with slight modification supplied.

E&O: This range brochure may contain typographical errors, inaccuracies, or omissions that may relate to product descriptions, colours, measurements and product codes. Gainsborough Hardware Industries Limited reserves the right to correct any errors, inaccuracies or omissions and to change or update information at any time without prior notice. Further, due to continuous product development, some products may vary from that shown and due to the nature of the printing process, colours may vary from those shown in this brochure. Gainsborough Hardware Industries Limited recommends that you consult Gainsborough or its distributors prior to purchase to ensure accuracy of information. Gainsborough will not be held liable for any injury, loss, damage etc resulting from information contained in this document.

Proud members of ADHA, MLAA, AWA, ASOFIA

Handing

Some of Gainsborough’s door furniture products are handed. To assist with identifying the required handing, please refer to the diagrams below for an explanation.

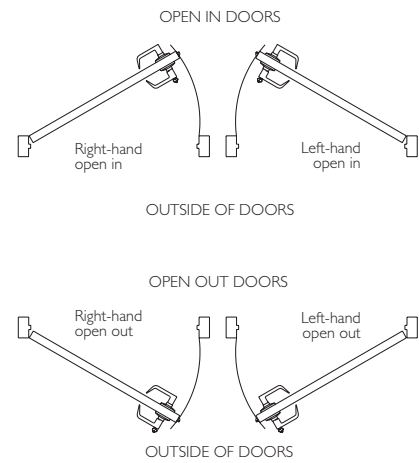

Note: For selection of left or right-handed 757 rebate kits, please refer to the handing information diagram shown on page 12.



Maintenance and Cleaning

Gainsborough suggests cleaning knobs, levers, roses and plates every 2 months with a soft, damp cloth.

A solution of soap and water could also be used to remove dirt from knobs, levers, roses and other surfaces, but should not be used on cylinders. Ensure liquid does not enter cylinder at any time.

When cleaning, avoid using acidic or abrasive substances which may contain solvents, i.e cleaning products, as such substances may cause a deterioration of the finish.

Caring for Stainless Steel

Depending on the environment where the product is used, blemishes can appear on stainless steel product. To help prevent this occurring, clean once a month.

Blemishes on satin stainless steel may be removed by rubbing with a suitable stainless cleaner/polish.

Ensure rubbing occurs in the same direction as the grain itself.

Lubrication of Locks and Cylinders

Locks

Gainsborough products are manufactured using a quality lubricant for smooth operation.

If the product has been installed in a region subject to extreme climate or subject to a dusty environment, then such conditions may affect the original lubricant and therefore the product may require re-lubrication.

In this case, the working mechanism may be cleaned with a non-corrosive substance and then re-lubricated with a quality silicone or teflon based lubricant.

Do not use lubricant in cylinder (oil or aerosol type).

Cylinders

If the key becomes “sticky” in the cylinder, you may sprinkle a small amount of graphite onto the key and then insert the key inside the cylinder.

Do not use lubricant in cylinder (oil or aerosol type).

Terms of Warranty

Guarantees on Finishes and Product

Gainsborough Hardware Industries Limited ACN 004 792 269 (“Gainsborough”)

In addition to the guarantees under the Australian Consumer Law (“ACL”), Gainsborough provides consumer’s (ie. retail customers not trade customers) an extended warranty that all products in its product range (“Products”) will be free from defects in materials and workmanship under normal use (“Guarantee”) for the following periods of time (classified by product series and in accordance with the guarantee symbol on the Products):

- 5 year limited tarnish resistant and 10 year limited mechanical** Gainsborough guarantees to repair or replace the Product if within five (5) years from the proven date of purchase it tarnishes, discolours or corrodes; or if within ten (10) years from the proven date of purchase any mechanical defects occur.
- 5 year limited tarnish resistant and 5 year limited mechanical** Gainsborough guarantees to repair or replace the Product if within five (5) years from the proven date of purchase it tarnishes, discolours or corrodes; or if within five (5) years from the proven date of purchase any mechanical defects occur.
- 5 year limited tarnish resistant** Gainsborough guarantees to repair or replace the Product if within five (5) years from the proven date of purchase it tarnishes, discolours or corrodes.
- 2 year limited tarnish resistant and 7 year limited mechanical** Gainsborough guarantees to repair or replace the Product if within two (2) years from the proven date of purchase it tarnishes, discolours or corrodes; or if within seven (7) years from the proven date of purchase any mechanical defects occur.

Exclusions	Australian Consumer Law	Guarantee Claims
<div>1 This Guarantee only applies to defects which have arisen solely from faulty materials or workmanship in the Product and does not apply to other defects which may have arisen as a result of, without limitation, the following:<ul style="list-style-type: none">– accidental damage, abuse, misuse, maltreatment, abnormal stress or strain of the Products;– neglect of any kind in respect of the Product;– tarnishing and damage to or deterioration of finishes as a result of harsh or adverse conditions (including corrosive environments such as the coastal locations and large fluctuations in pressure or temperature);– deterioration in colour and performance of polymer materials;– fair wear and tear;– installation or maintenance of the Products not in accordance with the instructions provided with the Products.</div> <div>2 Alterations or repair of the Product other than approved by Gainsborough are not covered by this Guarantee (for the avoidance of doubt, attachment of accessories or use of non genuine replacement parts other than those manufactured or approved by Gainsborough are not covered).</div> <div>3 Costs incurred by the removal, replacement or installation of the Product are not covered by this Guarantee.</div> <div>4 Personal injury, property damage or economic loss, howsoever caused, will not be covered by this Guarantee.</div>	<div>In addition to this Guarantee, certain legislation (including the ACL) may give you rights which cannot be excluded, restricted or modified. This Guarantee must be read subject to such legislation and nothing in this Guarantee has the effect of excluding, restricting or modifying those rights.</div> <div>If Gainsborough fails to meet a guarantee under the ACL, your remedy for such failure may be limited to any one or more of the following:<ul style="list-style-type: none">– replacement of the product;– repair of the product;– refunding the cost of the product;– payment of reasonable costs of having the product repaired;– payment in respect of the reduced value of the product.</div> <div>As required by legislation, including the ACL, any claims for damage, or any consequential loss either directly or indirectly due to defects of any kind in a product will only be met by Gainsborough where the damage or loss was reasonably foreseeable by Gainsborough.</div> <div>Our goods come with guarantees that cannot be excluded under the Australian Consumer Law. You are entitled to a replacement or refund for a major failure and for compensation for any other loss or damage. You are also entitled to have the goods repaired or replaced if the goods fail to be of acceptable quality and the failure does not amount to a major failure.</div>	<div>Any defective product must be returned to the point of sale before replacement can be considered under the terms of this Guarantee. If the costs of returning any defective parts are excessive or unreasonable, please contact Gainsborough on 13 14 18 so that we can arrange a collection (if considered appropriate in the circumstances).</div> <div>Guarantee claims can be made at the point of sale or by posting or faxing a Guarantee claim to Gainsborough (contact details listed below) within 3 months of the appearance of a defect. Guarantee claims under this Guarantee must include the following details:<ul style="list-style-type: none">• Date of Purchase;• Location of Purchase;• Proof of Purchase;• Contact Details</div> <div>Gainsborough’s contact details are as follows:<div>Address: 31-33 Alfred St Blackburn VIC 3130</div><div>Telephone: 13 14 18</div><div>Fax: 13 18 14</div><div>Email: ghisales@gwgagroup.com.au</div></div>

Mortice Locks

Gainsborough has a range of mortice lock functions to suit a variety of commercial applications. Designed for compatibility with the Gainsborough door furniture range, Gainsborough's mortice locks suits a variety of commercial applications



1000 Series Mortice Locks

- This series features deadbolts for external doors; and sliding door locks for external sliding doors.*
- Various functions are available in each of the series shown.
- Choose from Chrome Plate or Satin Chrome.
- 60mm backset.

* Depending on function selected, cylinder may or may not be supplied.



1700 Series

- 1700 Series Deadbolt for external doors (deadbolt)

SC

🔒 S2 🔑 D3

🕒 5/10 years

1800 Series

- Door Lock for external sliding doors (deadbolt)

SC





🔒 S2 🔑 D3





🕒 5/10 years



3000 Series Mortice Locks



- Choose the 3000 series Mortice locks to combine with your selected Architectural door hardware.
 - See our website for the full range of functions available. www.gainsboroughhardware.com.au
 - Choose from Stainless Steel or Polished Stainless Steel finishes.
 - Can be used with the Gainsborough range of pull handles – 9613PH, 9648PH and 9963PH.
- 60mm backset.
 - Able to be used with Gainsborough ES1000 Series Electric Strikes (refer page 14).
 - Cylinder below lever/knob.
 - Now with kick off/anti-lockout function.



3400 Series	
<ul style="list-style-type: none">Vestibule Lock (deadlatching).Handle/knob locked on one side only by key/tumbutton.	
SS	PS
	S2  D3
	5/10 years
	

3500 Series	
<ul style="list-style-type: none">Combination Lock (deadlatching).Handle/knob locked both sides by key/tumbutton.	
SS	PS
	S2  D3
	5/10 years
	

3600 Series	
<ul style="list-style-type: none">Passage Latch only.	
SS	PS
	D3
	5/10 years
	

3900 Series	
<ul style="list-style-type: none">Series Nightlatch (deadlatching) Key or snib retraction of latchbolt. No handle/knob furniture.	
SS	PS
	S2  D3
	5/10 years

2000 Series Mortice Locks

- 2000-2200 Series Narrow Stile Mortice Locks, Deadlocking

 - 2000, 2100 and 2200 series deadlocks to suit narrow stile hinged, pivot and sliding doors.
 - All have 23mm backsets to suit narrow stile aluminium doors – commercial grade.
- Various functions available.
 - Cylinder escape return available for aluminium and timber doors.



2000 Series Cylinder Mortice Deadlock Short Throw	
<ul style="list-style-type: none">Featuring a pivoting deadbolt action, this narrow stile deadlock is designed for hinged and pivot doors with standard jamb.The deadlock has a 22mm deadbolt projection and a positive deadlocking action.	
CA	

2100 Series Cylinder Mortice Deadlock Long Throw	
<ul style="list-style-type: none">Featuring a pivoting deadbolt action, this narrow stile deadlock is designed for hinged and pivoted double doors.The deadlock has a 36mm deadbolt projection and a positive deadlocking action.	
CA	

2200 Series Cylinder Mortice Sliding Door Deadlock	
<ul style="list-style-type: none">Narrow stile sliding door deadlock with a vee-cut deadbolt for positive engagement in strike when locked.The deadlock has a 29mm deadbolt projection.	
CA	

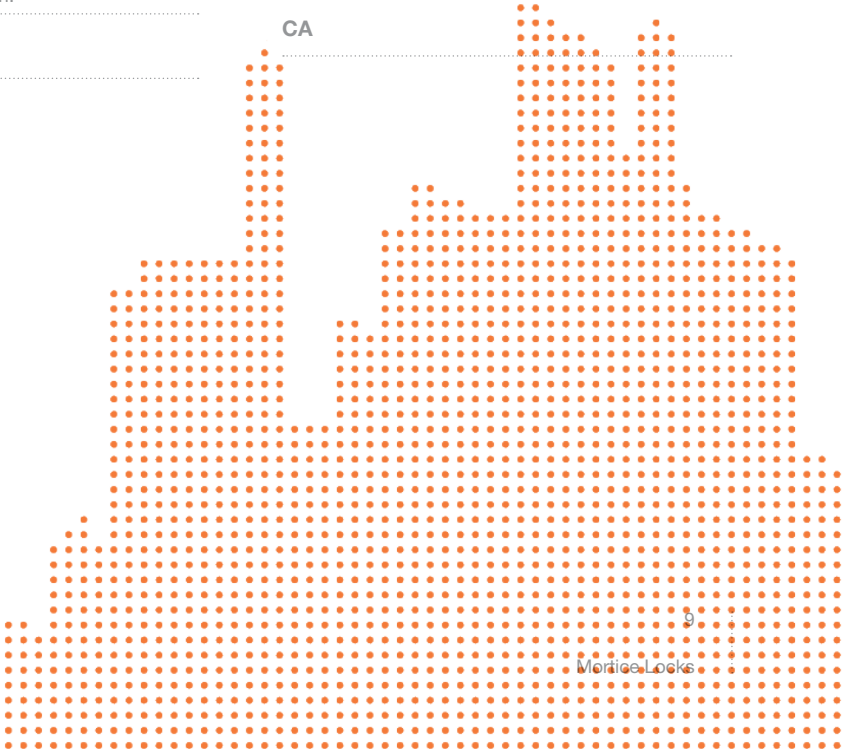

2000 Series Mortice Locks

2400-2600 Series Narrow Stile
Mortice Locks, Deadlatching

- 2400, 2500 and 2600 series vestibule, combination and passage deadlatches and latches.*
- All have 23mm backsets to suit narrow stile aluminium doors – commercial grade.
- Various functions available.
- The 2400, 2500 and 2600 can be supplied with matching 7000N narrow stile furniture.
- Cylinder escape return available for aluminium and timber doors.
- Features cylinder below lever/knob.
- Now with anti-lockout function.



2400 Series
Cylinder Mortice
Vestibule Lock

- Functions of vestibule with cylinders or tumbuttons.
- Inside handle always free for exit.
- Deadlatched upon closing of door.
- Can be used with electric strikes.
- Now with kick off/anti-lockout.

PS SS

🔒 S2 🔑 D3

🕒 5/10 years

2500 Series
Cylinder Mortice
Combination Locking Latch

- Handles operated both sides by a series of cylinders or tumbuttons.
- Handles locked both sides.
- Deadlatched upon closing of door.
- Can be used with electric strikes.
- Now with kick off/anti-lockout.

PS SS

🔒 S2 🔑 D3

🕒 5/10 years

2600 Series
Cylinder Mortice
Passage Latch

- Passage latch function.
- Handles locked both sides.
- Now with kick off/anti-lockout function.

PS SS

🕒 5/10 years

755 Series Mortice Lock

- Features a spring-latch and double throw 20mm deadbolt for added security. Choose from 50mm and 60mm backsets.

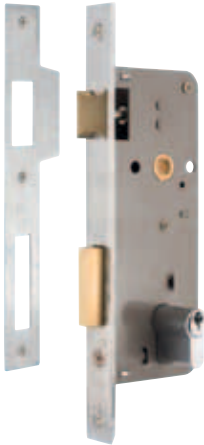

755 Mortice Lock Double Cylinder

- Specify 758 for single cylinder version
- Extended strike plate to suit pivot doors is available separately – PT755/SPEI SSS.

SC

757 Rebate Kit

- For use in conjunction with a 755 series mortice lock on a rebated double door.
- Specify left or right-handed using the handing information diagram shown below.



Left-hand Door

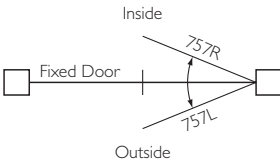

Right-hand Door

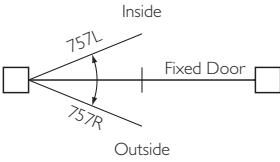

757 Rebate Kit to suit 755 Series Mortice Lock

- 757 ** R Right-handed.
- 757 ** L Left-handed.

SC

** Insert finish code here when ordering.

775 Series Roller Bolt Mortice Lock

- Ideal for use with pull handles on exterior doors. Available in either 60mm backset or 45mm backset. Features a roller bolt and double throw 19mm deadbolt for added security.

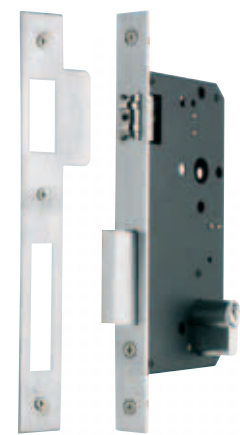

775 Roller Bolt Mortice Lock Double Cylinder 60mm Backset

775 SC 60

775 SC 45

- Extended strike plates to suit pivot doors are available separately.
 - PT775/SPEIL SSS (Left-handed).
 - PT775/SPEIR SSS (Right-handed).

SSS SC

777 RK Rebate Kit

- The 777 RK rebate kit can be used in conjunction with the 775 series roller bolt mortice lock for rebated double doors.
- Features non-handed design for left or right-handed



777 RK Rebate Kit to suit Roller Bolt Mortice Lock 777 RK SC

SC

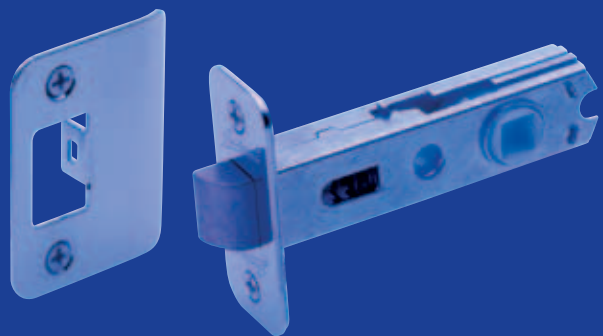

Dual Sprung Tubular Latches and Electric Strikes

Gainsborough’s tubular latches are dual sprung to allow firm action during normal operation of door handles and soft door closure. The self-aligning cam allows for easy installation with Gainsborough door hardware.

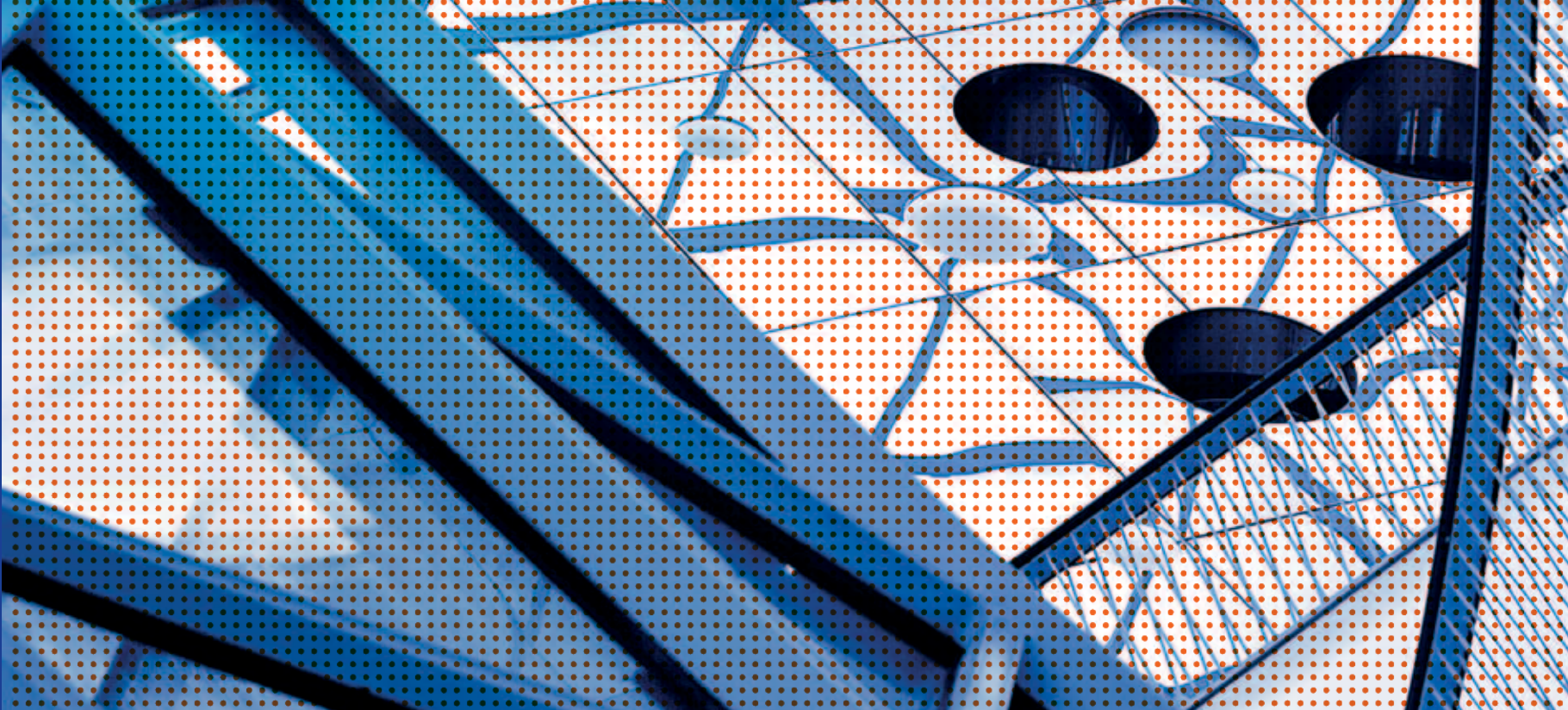

ES1000 Electric Strike

- The ES1000 Electric Strikes are designed for use with deadlatching mortice locks having up to 12mm throw latchbolt.
- The ES1000 Electric Strikes are available in un-monitored and monitored 12 volt or 24 volt DC for use on aluminium or timber frames.
- Power to lock (fail safe) or power to open (fail secure), can be changed on site by simply changing position of a screw.
- Not suitable for 755 deadlocking mortice lock or 1700 series deadbolts.

Electric Strike

- ES1000/12 SS
- ES1000/12M SS (Monitored)
- ES1000/24 SS
- ES1000/24M SS (Monitored)

SS

🕒 1 year



Dual Sprung Tubular Latches

- Gainsborough tubular latches feature a heavy duty main spring for firm action and positive return during normal operation.
- Secondary latchbolt spring for easy door closure.
- ‘D’ or universal ‘T’ strikes available – refer specific catalogue number.
- Requires a 35mm diameter hole through door face and a 25mm diameter hole through door edge.

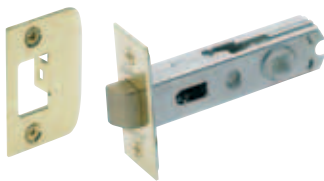

480 Series Rectangular Face and Strike

- 480 60mm backset
- 481 70mm backset

BC PB SC

🕒 5/10 years



480T Series Rectangular Face and Universal Strike

- 60mm backset

BC PB SC

🕒 5/10 years



488 Series Radius Corner Face and Strike

- 60mm backset

BC PB SC

🕒 5/10 years

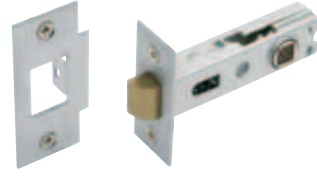

980 Series Rectangular Face and Universal Strike Features Sintered Steel Cam

- 980 – 60mm backset
- 981 – 60mm backset

CP PB SC

🕒 5/10 years



Knob and Lever Locksets

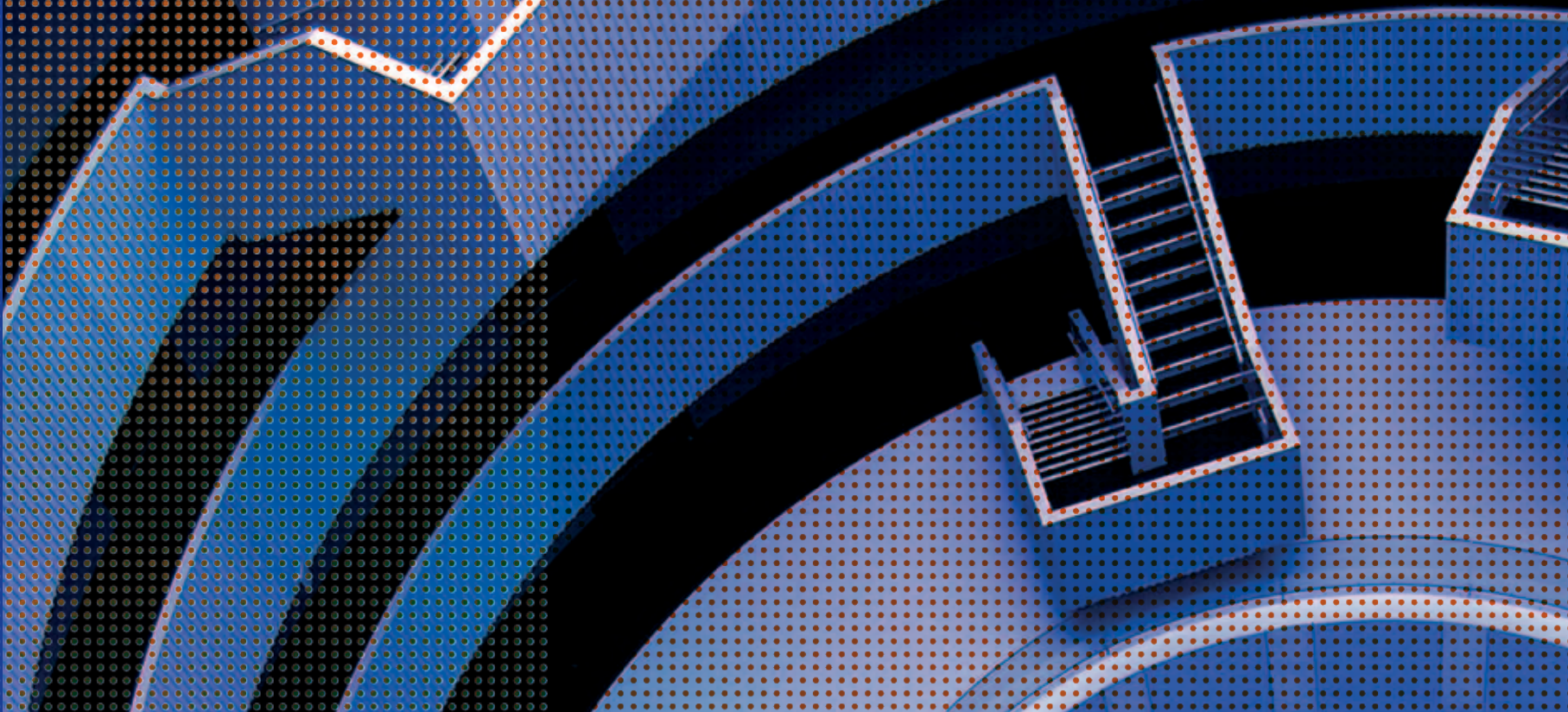

These Gainsborough Heavy Duty Cylindrical Locksets are designed and manufactured for use in commercial buildings, including hotels and offices, but are also ideal for residential entrances and living areas.



Key in Knob Locksets



4000 Series Key in Knob Lockset

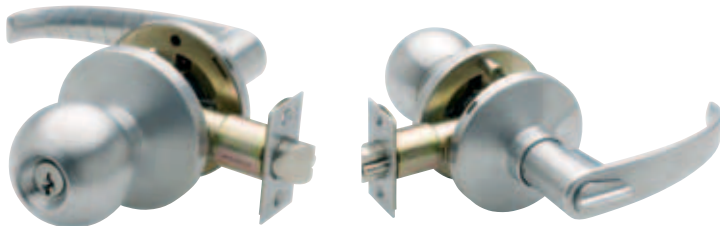

4000 Series
Key in Knob Lockset
SS
 5/10 years

<ul style="list-style-type: none">Heavy duty cylindrical lockset.Stylish spherical knob design.Concealed fixing.Functions include: Entrance/Escape sets, Glass Door sets, Passage sets, Privacy sets, Patio sets, Classroom sets, Storeroom Escape sets, Communication sets, Exterior Escape sets, Exterior Escape half sets, Double Cylinder Gate sets and Dummy trims.Backsets: 127mm.Suits doors 35mm-45mm thick and requires a 54mm diameter drill hole through door face.

4700 Series Key in Knob Lockset with 4600 Style Inside Lever





4700 Series
Knob Lockset with 4600 Style Inside Lever
SC
 5/10 years

<ul style="list-style-type: none">Stylish spherical knob design outside and lever inside.Functions include: Entrance/Escape sets, Classroom sets and Storeroom Escape sets.

Key in Lever Locksets





4200 Series Key in Lever Lockset

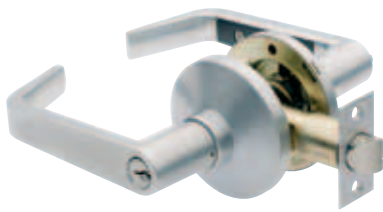

4200 Series
Key in Lever Lockset
SC
 5/10 years

<ul style="list-style-type: none">The 4200 series key in lever locksets offer a range of competitively priced tubular leversets on large (75mm diameter) round rosettes.These leversets suit doors 35mm to 45mm thick and require a 54mm diameter drill hole through door face.Featuring satin chrome finish, the 4200 series is available in Entrance, Privacy, Passage, Storeroom and Classroom functions.Products feature concealed fixing and are available with an adjustable 60/70mm backset.





4500 Series Key in Lever Lockset



4500 Series
Key in Lever Lockset
SC
 S2  D3
 5/10 years

<ul style="list-style-type: none">The 4500 and 4600 series key in lever locksets feature two contemporary lever designs on large diameter round rosettes and suit doors 35mm-45mm thick. Requires a 54mm diameter drill hole through door face.A range of functions are available: Entrance sets, Glass Door sets, Passage sets, Privacy sets, Patio sets, Classroom sets, Storeroom Escape sets, Communication sets, Exterior Escape sets, Exterior Escape Half sets and Dummy trims.

4600 Series Key Lever Lockset



4600 Series
Key in Lever Lockset
SC
 S2  D3
 5/10 years

<ul style="list-style-type: none">All products feature concealed fixing.Available in 60mm, 70mm and 127mm backsets.

Door Furniture

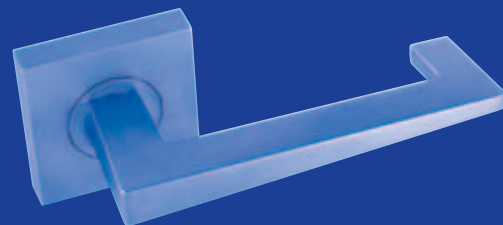
Gainsborough’s range of levers on round rosettes and square backplates provide the ideal product choice for today’s door furniture requirements. Highly popular and aesthetic designs add the perfect finishing touch to new construction and fitout.



B6R Series Brass Levers on 65mm Brass Round Rosettes

- Range of brass levers on 65mm diameter brass round rosettes.
- Provides the ultimate in quality and durability.
- Choose from passage leverset or dummy lever.
- New rosette – contemporary design and installation ease.
- For use with 3000 or 755 series mortice locks for exterior doors or with 480 or 980 series tubular latches for interior doors.
- Universal fixing method: four 9mm holes and one 35mm hole when used with a 480/980 series tubular latch.
- Can be used on fire doors.
- To suit 32mm-48mm thick doors.
- Fully concealed fixing.















B6R11		B6R48		B6R50		B6R13	
D Lever on Brass Round Rosette		Horizon Lever on Brass Round Rosette		President Lever on Brass Round Rosette		Linear Lever on Brass Round Rosette	
CP	SC	CP	SC	CP	SC	CP	SC
	D3		D3		D3		D3
	5/10 years		5/10 years		5/10 years		5/10 years

Z6R Series Levers on 65mm Round Rosettes

- Features an array of stylish levers on 65mm diameter rosettes.
 - New rosette – contemporary design and installation ease.
 - Choose from passage leverset or dummy lever options.
 - For use with 3000 or 755 series mortice locks for exterior doors or with 480 or 980 series tubular latches for interior doors.
- Concealed fixing.
 - Universal fixing method: four 9mm holes and one 35mm hole when used with a 480 or 980 series tubular latch.
 - To suit 32mm-48mm thick doors.*

Alloy Lever/Alloy Rose

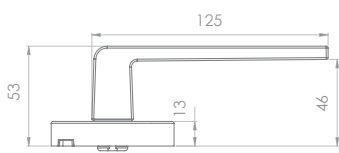
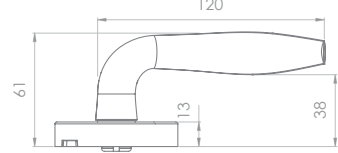
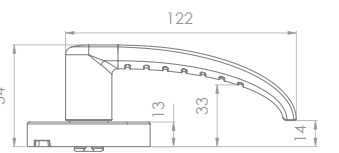
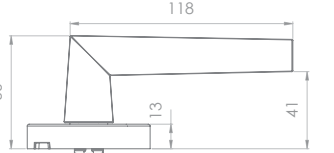

Z6R65	Z6R60	Z6R44	Z6R61
Senator Lever on Round Rosette	Zephyr Lever on 65mm Round Rosette**	Radius Lever on Round Rosette	Aero Lever on Round Rosette
CPSC	CPSC	CPSC	CPSC
 D3	 D3	 D3	 D3
 5/10 years	 5/10 years	 5/10 years	 5/10 years
			
			

Z6R Series Accessories

Privacy Adaptor









Z6RPA
Privacy Adaptor with Aero Leverset
CPSC
 5/10 years
<ul style="list-style-type: none">• Economical and clever way to add privacy locking to the Z6R series leversets.• Innovative one piece design installed to the inside of the door.• Concealed fixing.• Internal locking, panic release from the inside and emergency access from the outside.• Requires a 44mm diameter hole through door face.

Z5R Series Levers on 55mm Round Rosettes

- Selection of fashionable and innovative lever styles on 55mm diameter round rosettes.
 - Choose from passage leverset or dummy lever options.
 - Non-handed to suit left or right-handed doors. Note: certain dummy levers are handed as shown.
 - For use with 3000 or 755 series mortice locks for exterior doors and with 480 or 980 series tubular latches for interior doors.
- Concealed fixing.
 - Fixing method same for all: four 9mm holes and one 35mm hole when used with a 480/980 series tubular latch.
 - To suit 32mm-48mm thick doors.

Brass Lever/Alloy Rose

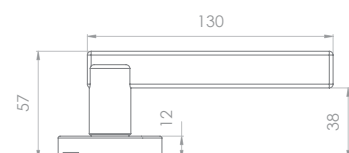
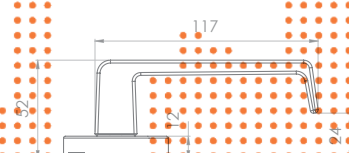

Z5R13	Z5R50
Linear Lever on Round Rosette	President Lever on Round Rosette
CPSC	CPSC
 D3	 D3
 5/10 years	 5/10 years
	
	

* Denotes longer screws available (FAMT 124) to suit 50mm thick doors.
** Denotes handed dummy

Z5R Series Levers on 55mm Round Rosettes continued

Alloy Lever/Alloy Rose



Z5R48	
Horizon Lever on Round Rosette	
CP	SC
	D3
	5/10 years

Z5R11	
D Lever on Round Rosette	
CP	SC
	D3
	5/10 years

Z5R65	
Senator Lever on Round Rosette	
CP	SC
	D3
	5/10 years

Z5R61	
Aero Lever on Round Rosette	
CP	SC
	D3
	5/10 years

Z5R Series Levers on 55mm Round Rosettes continued

Z5R44	
Radius Lever on Round Rosette	
CP	SC
	D3
	5/10 years

Z5R80	
Cuba Lever on Round Rosette	
• New design	
CP	SC
	D3
	5/10 years

Z5R74	
Inca Lever on Round Rosette	
• New design	
CP	SC
	D3
	5/10 years



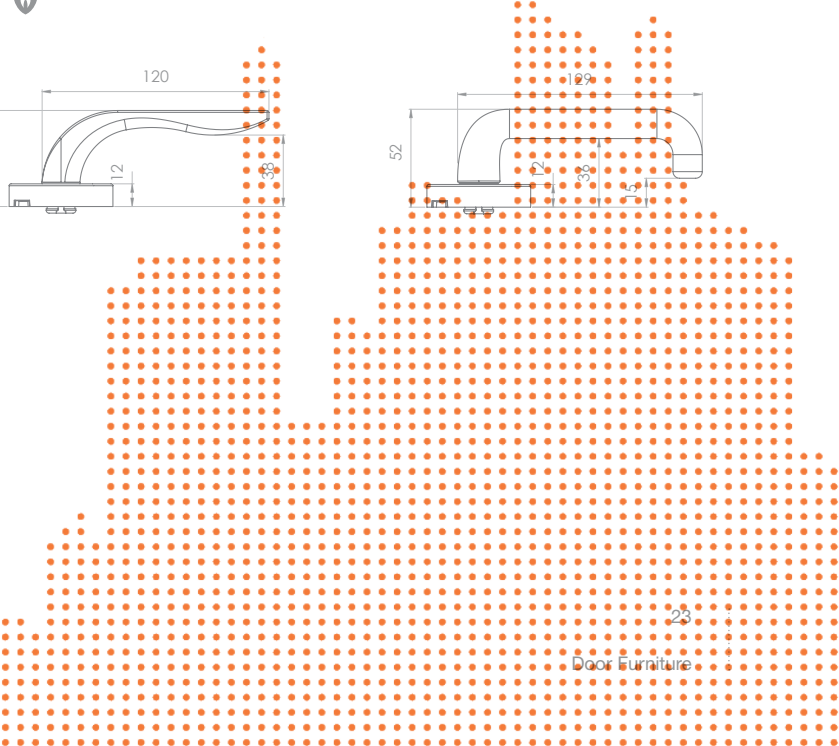

Z5R45	
Crescent Lever on Round Rosette	
CP	SC
	D3
	5/10 years







Z5R Series Levers on 55mm Round Rosettes continued

Alloy Lever/Alloy Rose continued

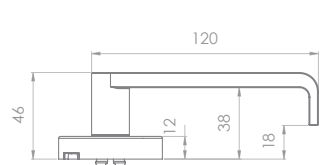



Z5R76	
Urban Lever on Round Rosette	
• New design	
CP	SC
	D3
	5/10 years
	



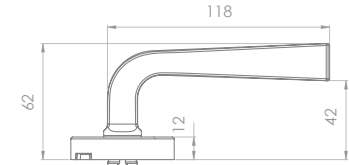



Z5R78	
Metro Lever on Round Rosette	
• New design	
CP	SC
	D3
	5/10 years
	

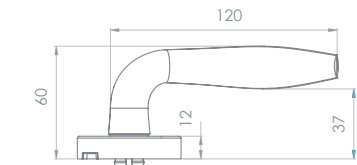

Z5R60	
Zephyr Lever on Round Rosette**	
CP	SC
	D3
	5/10 years
	



Z5R82	
Viva Lever on Round Rosette	
• New design	
CP	SC
	D3
	5/10 years
	

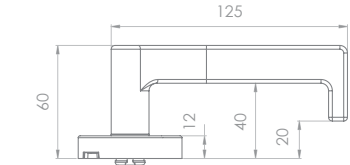

Z5R Series Accessories

Privacy Adaptor



Z5RPA	
Privacy Adaptor with Horizon Leverset	
CP	SC
	5/10 years

- Economical and clever way to add privacy locking to the Z5R series leversets.
- Innovative, one piece design installed to the inside of the door.
- Internal locking, panic release from the inside and emergency access from the outside.
- Suits the Z5R series leversets and will not suit the B6R, S5R, S5S, Z6R and Z5S series door furniture or 300 series door furniture.
- Concealed fixing.
- Requires a 44mm diameter hole through door face.

Z5R Series Accessories continued

Auxiliary Privacy Set

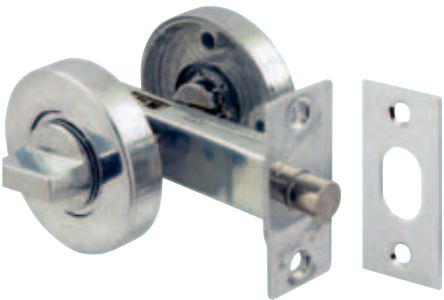

Specify Z5RPSI for privacy set with “Emergency” release indicator escutcheon. Red for engaged, green for vacant - can also be used as an indicator bolt.



Specify Z5RPSIDA for disabled access privacy set with “Emergency” release indicator escutcheon.



* old version of Z5RTL is shown – newer version with slight modification will be supplied

- Normally installed above passage leverset to add privacy locking to internal doors.
- 55mm diameter rosettes to complement the Z5R series levers.
- Incorporates privacy bolt, internal turnbutton and external emergency indicator release escutcheon.
- Concealed fixing.
- 60mm backset.
- Suits a 25mm diameter hole through door face.
- For doors 35mm to 45mm thick.

Z5RPSI, Z5RPSIDA

Linear Lever on Round Rosette

CP SC

5/10 years

* Only applies to Z5RPSIDA

Sliding Bolt Set

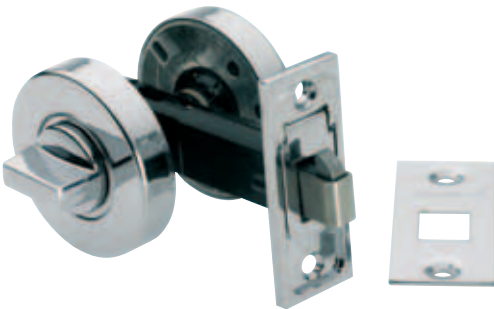

Specify Z5SIB for sliding bolt set with “Emergency” release indicator escutcheon. Red for engaged, green for vacant - can also be used as an indicator bolt.



Specify Z5RSIBDA for disabled access privacy set with “Emergency” release indicator escutcheon on reverse.



* old version of Z5RTL is shown – newer version with slight modification will be supplied

- Suits sliding doors.
- 55mm diameter round rosettes to complement the Z5R series levers.
- Incorporates latch, internal turnbutton and external emergency indicator release escutcheon.
- Concealed fixing.
- Suits a 35mm diameter hole through door face.
- For doors 35mm to 45mm thick.
- 60mm backset.
- Not able to be recessed into sliding door pocket.

Z5RSIB, Z5RSIBDA

Sliding Bolt Set

CP SC

5/10 years

* Only applies to Z5RSIBDA

Round Cylinder, Turnbutton and Emergency Release Escutcheons



Z5REOI

Oval Cylinder Escutcheon* to suit 1000 or 3000 series mortice locks.

CP SC

5/10 years



- Range of round cylinder, turnbutton and emergency release escutcheons.
- Coordinates with the Z5R series levers when used in conjunction with mortice locks.
- Concealed fixing.
- 55mm diameter x 12mm thick.

Z5REO

External oval Cylinder Escutcheon* to suit the 3000 series mortice locks. For use with Z5RTB and Z5REOI.









- Through fixing for
 - Double cylinder function
 - Single cylinder and turnbutton function

CP SC

5/10 years



Z5R Series Accessories continued











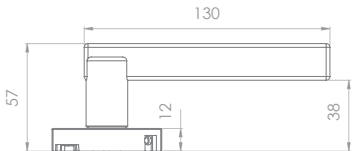

					
Z5REEU					
Euro Profile Cylinder Escutcheon* to suit 755 series mortice locks					
CP	SC				
	5/10 years				
Z5RERI					
Emergency Release Indicator Escutcheon. Red for engaged, green for vacant.					
CP	SC				
	5/10 years				
					
Z5RTL*					
Interior Disabled Access Turnbutton Escutcheon					
CP	SC				
	5/10 years				
					
* old version of Z5RTL is shown – newer version with slight modification will be supplied					
Z5RTB					
Interior Turnbutton Escutcheon					
CP	SC				
	5/10 years				
					

*Denotes cylinder purchased separately.

Z5S Series Levers on 58mm Square Backplates

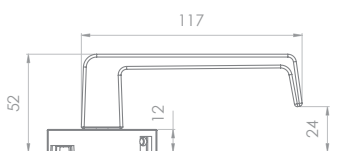
Brass Lever/Alloy Backplate

- Contemporary range of levers on square backplates (58mm by 58mm).
- Concealed fixing.
- To suit 32mm-48mm thick doors.*
- Choose from passage leverset or dummy lever options.
- Non-handed to suit left or right-handed doors. Note: Viva dummy lever is handed.
- For use with 3000 or 755 series mortice locks for exterior doors and with 480 or 980 series tubular latches for interior doors.
- Universal fixing method: four 9mm holes and one 35mm hole when used with a 480/980 series tubular latch.
- Can be used on fire doors.

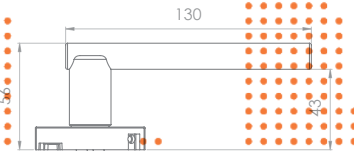







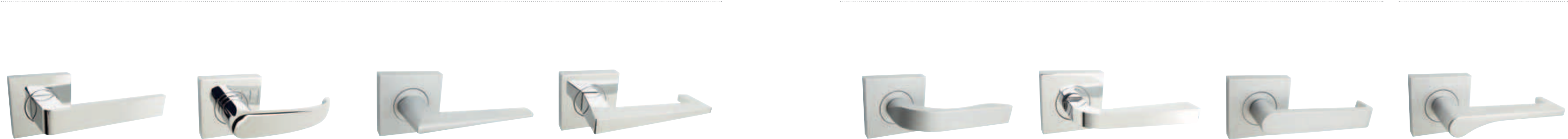

















		
Z5S13		
Linear Lever on Square Backplate		
CP	SC	
	D3	
	5/10 years	
		
		
Z5S50		
President Lever on Square Backplate		
CP	SC	
	D3	
	5/10 years	
		
		
Z5S48		
Horizon Lever on Square Backplate		
CP	SC	
	D3	
	5/10 years	
		
		

*Denotes longer screws available (FAMT 124) to suit 50mm thick doors.

Z5S Series Levers on 58mm Square Backplates continued

Alloy Lever/Alloy Rose

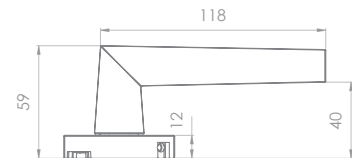
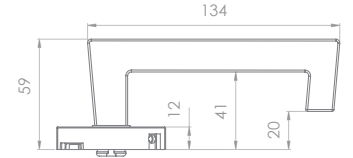
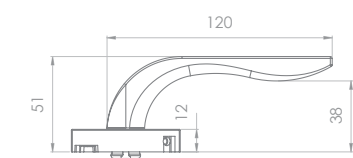
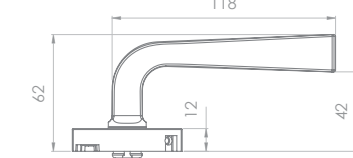
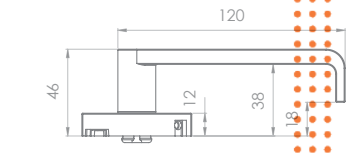
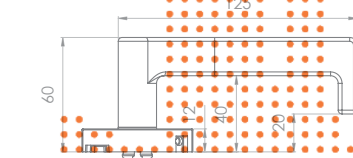

Z5S65	Z5S44	Z5S61	Z5S80	Z5S74	Z5S78	Z5S76	Z5S82
Senator Lever on Square Backplate	Radius Lever on Square Backplate	Aero Lever on Square Backplate	Cuba Lever on Square Backplate	Inca Lever on Square Backplate	Metro Lever on Square Backplate	Urban Lever on Square Backplate	Viva Lever on Square Backplate
• New design			• New design	• New lever design	• New lever design	• New lever design	• New lever design
CP SC	CP SC	CP SC	CP SC	CP SC	CP SC	CP SC	CP SC
 D3	 D3	 D3	 D3	 D3	 D3	 D3	 5/10 years
 5/10 years	 5/10 years	 5/10 years	 5/10 years	 5/10 years	 5/10 years	 5/10 years	 5/10 years
	 		 			 	 
							

Z5S Series Accessories



Privacy Adaptor

Square Cylinder, Turnbutton and
Emergency Release 58mm Escutcheons



Z5SPA	
Privacy Adaptor with Linear Leverset	
CP	SC
	5/10 years
<ul style="list-style-type: none">Concealed fixing.Internal locking, panic release from the inside and emergency access from the outside.Requires a 44mm diameter hole through door face.Suits Z5S series leversets. Will not suit B6R, Z6R, Z5R, S5R and S5S.	



Z5SEOI	
Oval Cylinder Escutcheon* to suit 3000 Series Mortice Locks	
CP	SC
	5/10 years
	



Z5REO	
External Oval Cylinder Escutcheon* to suit 3000 series Mortice Locks. For use with Z5STB and Z5SOE	
CP	SC
	5/10 years
	





Z5SEEU	
Euro Profile Cylinder Escutcheon* to suit 755 series Mortice Lock	
CP	SC
	5/10 years





Z5SERI	
Emergency Release Indicator Escutcheon. Red for engaged, green for vacant	
CP	SC
	5/10 years
	



Z5STB	
Interior Turnbutton Escutcheon	
CP	SC
	5/10 years
	



Z5STL*	
Interior Disabled Access Turnbutton Escutcheon	
CP	SC
	5/10 years
	

* old version of Z5STL is shown – newer version with slight modification will be supplied

*Denotes cylinder purchased separately



Z5S Series Accessories continued

Auxiliary Privacy Set

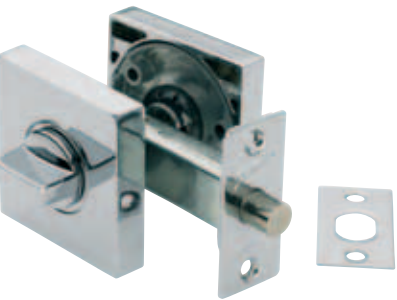

Specify Z5SPSI for privacy set with "Emergency" release indicator escutcheon. Red for engaged, green for vacant - can also be used as an indicator bolt.



Specify Z5SPSIDA for disabled access privacy set with "Emergency" release indicator escutcheon.



* old version of Z5STL is shown – newer version with slight modification will be supplied

- Normally installed above passage leverset to add privacy locking to internal doors.
- Incorporates privacy bolt, internal turnbutton and external emergency release escutcheon.
- Concealed fixing.
- 60mm backset.
- Suits a 25mm diameter hole through door face.
- For doors 35mm to 45mm thick.

Z5SPSI, Z5SPSIDA

Auxiliary Privacy Set

CP SC

5/10 years



*only applies to Z5SPSIDA

Sliding Bolt Set

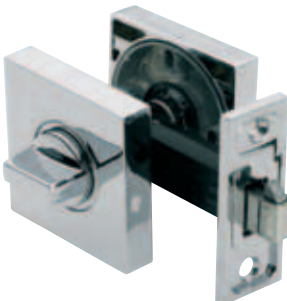

External emergency release indicator escutcheon.



Specify Z5SSIBDA for disabled access privacy set with "Emergency" release indicator escutcheon.



- Suits sliding doors.
- Incorporates latch, internal turnbutton and external emergency release escutcheon – shows red for engaged and green for vacant.
- Concealed fixing.
- 60mm backset.
- Suits a 35mm diameter hole through door face.
- For doors 35mm to 45mm thick.
- Not able to be recessed into cavity door pocket.

Z5SSIB, Z5SSIBDA

Sliding Bolt Set

CP SC

5/10 years



*only applies to Z5SSIBDA

S5R Series Stainless Steel Levers on 55mm Round Rosettes

- Stainless Steel for higher corrosion resistance.
- Fashionable lever designs with concealed fixing.
- Non-handed to suit left or right-handed doors.
- For doors 32mm to 48mm thick.*
- For use with 3000 and 755 series mortice locks for exterior doors and with 480 or 980 series tubular latches for interior doors.
- New improved fixing method and holes sizes. Fixing method same for all: four 9mm holes and one 35mm hole when used with a 480/980 series tubular latch.

Stainless Steel Levers – Premium quality design options



S5R20

Ariel Lever on Round Rosette

- Solid lever

SS PS

D3

5/10 years

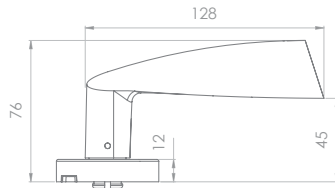

S5R27

Peloris Lever on Round Rosette

- Solid lever

SS

D3

5/10 years

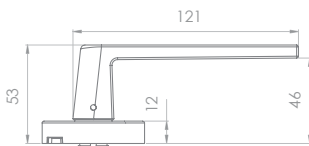

S5R29

Alliance Lever on Round Rosette

- Tubular lever

SS PS

D3

5/10 years

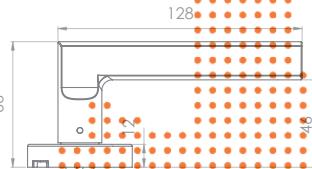

*Denotes longer screws available (FAMT 124) to suit 50mm thick doors.



S5R Series Stainless Steel Levers on 55mm Round Rosettes continued

Tubular Stainless Steel Levers – Economical tubular design options.

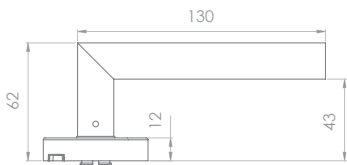

S5R21	
Metax Lever on Round Rosette	
SS	
 D3	
 5/10 years	
	



S5R24	
Asgard Lever on Round Rosette	
SS	
 D3	
 5/10 years	
	

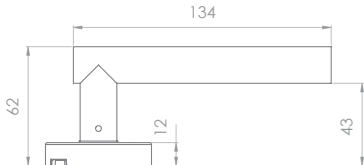

S5R Series Accessories

Privacy Adaptor







S5RPA	
Privacy Adaptor with Asgard Leverset	
SS	
 5/10 years	
<ul style="list-style-type: none">Economical and clever way to add privacy locking to the S5R series stainless steel leversets.Innovative one piece design installed to the inside of the door.Internal locking, panic release from the inside and emergency access from the outside.Suits the S5R series stainless steel leversets and will not suit the B6R, S5S, Z6R and Z5S series door furniture or 300 series door furniture. Not suitable for Z5R.Concealed fixing.Requires a 44mm diameter hole through door face.	

Round Cylinder, Turnbutton and Emergency Release Escutcheons

- Concealed fixing.
- Coordinates with the S5R series levers when used in conjunction with mortice locks.
- 55mm diameter x 12mm thick.



S5REO	
<ul style="list-style-type: none">External oval cylinder escutcheon* to suit 3000 series mortice locks.For use with S5RTB and S5REOI.Through fixing for<ul style="list-style-type: none">Double cylinder functionSingle cylinder and turnbutton function.	
SS PS	
 5/10 years	
	



S5REOI	
Oval Cylinder Escutcheon* to suit 1000 or 3000 series Mortice Locks	
SS PS	
 5/10 years	
	

S5REEU	
Euro Cylinder Escutcheon*	
SS	
 5/10 years	

* Denotes cylinder purchased separately.

S5R Series Accessories continued

Round Cylinder, Turnbutton and
Emergency Release Escutcheons

	
<hr/>	
S5RTB	
Interior Turnbutton Escutcheon	
<hr/>	
SS	PS
<hr/>	
	5/10 years
<hr/>	
	

Auxiliary Privacy Set

	
<hr/>	
S5RPS	
Auxiliary Privacy Set	
<hr/>	
SS	PS
<hr/>	
	5/10 years
<hr/>	

- Normally installed above passage leverset to add privacy locking to internal doors.
- 55mm diameter rosettes to complement the S5R series levers.
- Incorporates privacy bolt, internal turnbutton escutcheon and external emergency release escutcheon.
- Concealed fixing.
- Suits a 25mm diameter hole through door face.
- For doors 35mm to 45mm thick.
- 60mm backset.

Note: Faceplate and strike plate are finished in Satin Chrome

Sliding Bolt Set

	
<hr/>	
S5RSB	
Sliding Bolt Set	
<hr/>	
SS	PS
<hr/>	
	5/10 years
<hr/>	

- Suits sliding doors.
- 55mm diameter rosettes to complement the S5R series stainless steel levers.
- Incorporates latch, internal turnbutton escutcheon and emergency release escutcheon.
- Concealed fixing.
- Suits a 35mm diameter hole through door face.
- For doors 35mm to 45mm thick.
- 60mm backset.
- Not able to be recessed into sliding door pocket.

Note: Faceplate and strike plate are finished in Satin Chrome

S5S Series Stainless Steel Levers on 58mm Square Backplates

- Stainless Steel for Higher Corrosion Resistance.
 - Fashionable lever designs on square backplates (58mm x 58mm) with concealed fixing.
 - Non-handed to suit left or right-handed doors.
 - For doors 32mm to 48mm thick.**
- For use with 3000 or 755 series mortice locks for exterior doors and with 480 or 980 series tubular latches for interior doors.
 - New universal fixing method- one 35mm hole and four 9mm holes when used with a tubular latch.

Stainless Steel Levers – Premium quality design options



S5S20

Ariel Lever on Square Backplate

- Solid lever

SS

PS

 D3

 5/10 years



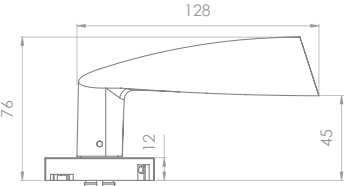





S5S27

Peloris Lever on Square Backplate

- Solid lever

SS

 D3

 5/10 years



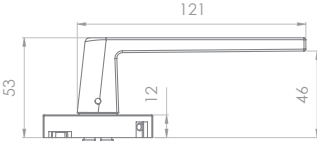



S5S29

Alliance Lever on Square Backplate

- Tubular lever

SS

PS

 D3

 5/10 years



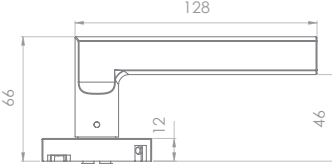

S5S Series Accessories

Privacy Adaptor

Tubular Stainless Steel Levers – Economical tubular design options



S5S21

Metax Lever on Square Backplate

SS

 D3

 5/10 years







S5S24

Asgard Lever on Square Backplate

SS

 D3

 5/10 years







S5SPA

Privacy Adaptor with Metax Leverset

SS

PS





 5/10 years



- Economical and clever way to add privacy locking to the S5S series stainless steel leversets.
- Innovative one piece design – installed to the inside of the door.
- Internal locking, panic release from the inside and emergency access from the outside.
- Suits the S5S series stainless steel leversets and will not suit the B0R, Z5R, Z5S, Z0R, S5R series door furniture or 800 series door furniture.
- Concealed fixing.
- Requires a 44mm diameter hole through door face.



S5S Series Accessories continued

Square Cylinder, Turnbutton and
Emergency Release Escutcheons

- Concealed fixing.
- Coordinates with the S5S levers when used in conjunction with mortice locks.
- 58mm diameter x 12mm thick.

		
<div>S5SEO</div> <div><ul style="list-style-type: none">• External oval cylinder escutcheon* to suit 3000 series mortice lock.• For use with S5STB and S5SEOI or 10E5.• Through fixing for<ul style="list-style-type: none">– Double cylinder function– Single cylinder and turnbutton function.</div> <div><div>SSPS</div><div><div></div><div>5/10 years</div></div><div></div></div>	<div>S5SEOI</div> <div>Oval Cylinder Escutcheon* to suit 1000 or 3000 series Mortice Locks</div> <div><div>SSPS</div><div><div></div><div>5/10 years</div></div><div></div></div>	

	
<div>S5STB</div> <div>Interior Turnbutton Escutcheon</div> <div><div>SSPS</div><div><div></div><div>5/10 years</div></div><div></div></div>	

<div>S5SER</div> <div>Emergency Release Escutcheon</div> <div><div>SSPS</div><div><div></div><div>5/10 years</div></div><div></div></div>	
---	--

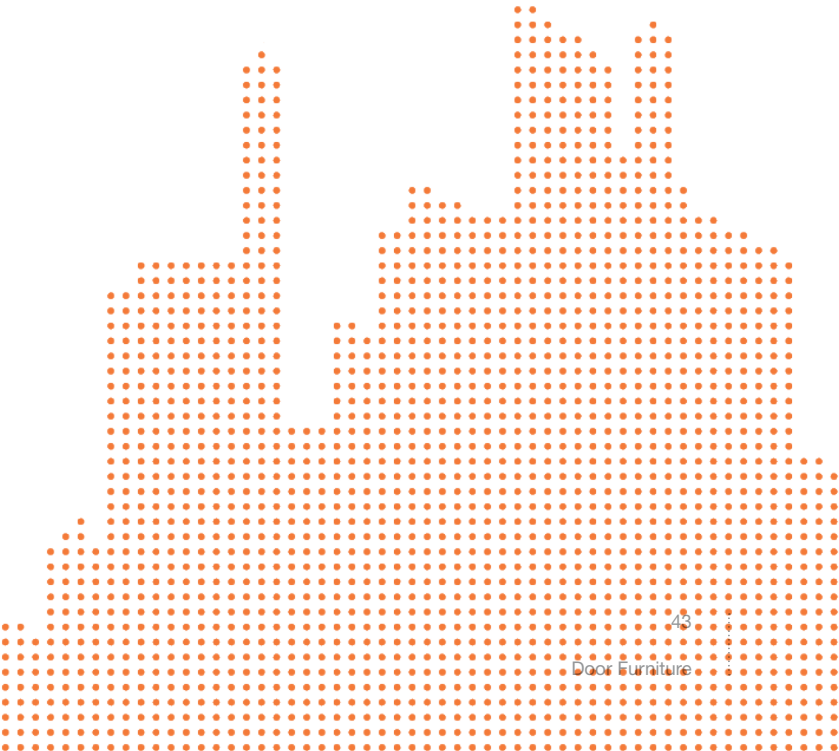

* Denotes cylinder purchased separately

S5S Series Accessories continued

Auxiliary Privacy Set

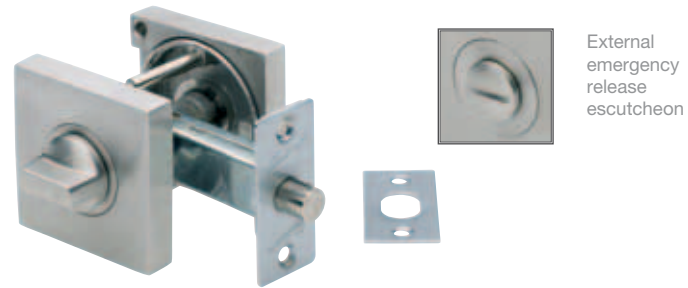

S5SPSI	
Auxiliary Privacy Set	
SS	PS
	5/10 years

- Normally installed above passage leverset to add privacy locking to internal doors.
- 58mm square backplates to complement the S5S series levers.
- Incorporates privacy bolt, internal turnbutton escutcheon and external emergency release escutcheon.
- Concealed fixing.
- Suits a 25mm diameter hole through door face.
- For doors 35mm to 45mm thick.
- 60mm backset.

Note: Faceplate and strike plate are finished in Satin Chrome

Sliding Bolt Set

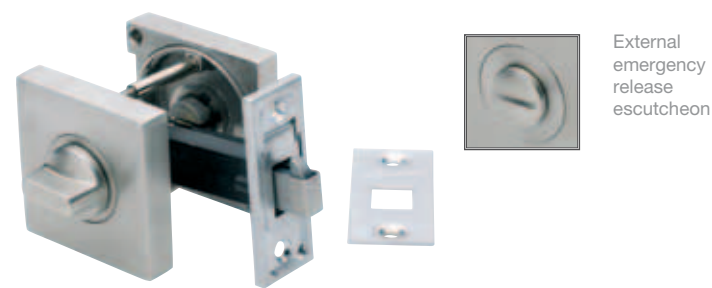

S5SSIB	
Sliding Bolt Set	
SS	PS
	5/10 years

- Suits sliding doors.
- 58mm square backplates to complement the S5S series stainless steel levers.
- Incorporates latch, internal turnbutton escutcheon and emergency release escutcheon.
- Concealed fixing.
- Suits a 35mm diameter hole through door face.
- For doors 35mm to 45mm thick.
- 60mm backset.
- Not able to be recessed into sliding door pocket.













Note: Faceplate and strike plate are finished in Satin Chrome

7000W Series Brass Levers on Brass Long Plates

- A selection of levers on tapered brass long plate furniture.
- Brass backplate with brass lever.
- Furniture backplate (W for wide plate) – 220mm x 50mm x 15mm.
- Various options available to suit 3000 series mortice locks and latches.
- Exterior plate with lever and cylinder hole.
- Interior plate with lever and cylinder hole.
- Exterior plate with lever and emergency release.
- Exterior plate with lever, indicator and emergency release.
- Interior plate with lever and turnbutton.
- Exterior plate with lever.
- Interior plate with lever.
- Exterior plate-plain.
- Interior plate-plain.
- Can be used on fire doors.

Brass Lever/Brass Plate



7111W		7165W		7113W		7148W	
Exterior Plate, Cylinder Hole & D Lever		Exterior Plate, Cylinder Hole & Senator Lever		Exterior Plate, Cylinder Hole & Linear Lever		Exterior Plate, Cylinder Hole & Horizon Lever	
CP	SC	CP	SC	CP	SC	CP	SC
	D3		D3		D3		D3
	5/10 years		5/10 years		5/10 years		5/10 years
							

7000W Series Brass
Levers on Brass Long
Plates continued

7000W Series Levers on
Brass Long Plates

Brass Lever/Brass Plate



7150W	
Exterior Plate, Cylinder Hole & President Lever	
CP	SC
	D3
	5/10 years

Alloy Lever/Brass Plate



7145W	
Exterior Plate, Cylinder Hole & Crescent Lever	
CP	SC
	D3
	5/10 years



7161W	
Exterior Plate, Cylinder Hole & Aero Lever	
CP	SC
	D3
	5/10 years



7144W	
Exterior Plate, Cylinder Hole & Radius Lever	
SS	PS
	D3
	5/10 years

7000N Series Levers on Brass Narrow Stile Long Plates

- A selection of levers on narrow stile tapered brass long plate furniture.
- Brass backplate, brass/alloy levers.
- Furniture backplate (N for narrow plate) – 220mm x 25mm x 15mm.
- Various options available to suit 3000 series and 2000 series mortice locks and latches.
- Exterior plate with lever and cylinder hole.
- Interior plate with lever and cylinder hole.

- Exterior plate with lever and emergency release.
- Interior plate with lever and tumbbutton.
- Exterior plate with lever – plain.
- Interior plate with lever – plain.
- Exterior plate – plain.
- Interior plate – plain.
- Levers shown are those that suit the 2400, 2500 and 2600 series 23mm backset mortice locks.

Brass Lever/Brass Plate



7111N	
Exterior Plate, Cylinder Hole & D Lever	
CP	SC
	D3
	5/10 years

Alloy Lever/Brass Plate



7145N	
Exterior Plate, Cylinder Hole & Crescent Lever	
CP	SC
	D3
	5/10 years



Pull Handles

Gainsborough’s range of cabinet hardware is designed to fully complement other architectural products in the range.

Pull Handle Sets

- Shown below are examples of Linear, Horizon and Senator pull handles combined with matching leverset, 755 series mortice lock and key escutcheons to suit exterior door applications.
- Door is opened from exterior by retracting latchbolt with key; or from interior by retracting latchbolt with lever. Operate key to throw deadbolt. (Part numbers for pull handle sets are detailed.)

Back to Back Pull Handle Set



Horizon Pull Handle Set

9648PHSET370

Contents:

- 9648PH370
Horizon 370mm Pull Handle
- Z5R48
Horizon Leverset on 55mm Round Rosettes (inside of door)
- 755SC60
Mortice Lock
- S5REEU
Key Escutcheons (2)

SS PS

🕒 5/10 years



Linear Pull Handle Set

9613PHSET370

Contents:

- 9613PH370
Linear 330mm Pull Handle
- Z5R13
Linear Leverset on 55mm Round Rosettes (inside door)
- 755SC60
Mortice Lock
- Z5REEU
Key Escutcheons (2)

CP SC

🕒 5/10 years



Senator Pull Handle Set

9963PHSET370

Contents:

- 9963PH370
Senator 370mm Pull Handle
- Z5S65
Senator Leverset on 58mm Square Backplates (inside of door)
- 755SC60
Mortice Lock
- Z5SEEU
Key Escutcheons (2)

CP SC

🕒 5/10 years



Horizon Back To Back Set

9648BBSET370

Contents:

- 9648PH370
Horizon 370mm Pull Handle x 2
- 775SC60
Mortice Lock
- Z5REEU
Key Escutcheons (2)
- PT775/SPEIL SSS
- PT775/SPEIR SSS











CP SC

🕒 5/10 years

- The Horizon pull handle design is also available as a back to back pull handle set with roller bolt mortice lock and accessories.
- The Horizon pull handle set features two 370mm length Horizon pull handles, roller bolt mortice lock, two key escutcheons and accessories. Please refer to detail above.

Pull Handle Sets

- Gainsborough now offers an even broader range of pull handles, with the introduction of the 9200 series 600mm Grade 316 Stainless Steel Pull Handles.
 - Choose from an impressive array of handles, including the Horizon, Curved, Styled, and Oblong designs, all 600mm in length.
- Featuring 316 grade stainless steel for higher corrosion resistance and durability, each product comprises a single pull handle with all the relevant screws and accessories for single fix-visible; or single fix-concealed; or back to back fixing. Note: For back to back fixing, please order 2 handles.

				
<div><div>600mm Horizon Pull Handle</div><div>9248PH600</div><div><ul style="list-style-type: none">Includes: screws for single fix – visible; single fix – concealed; or back to back fixing* (order 2 units for back to back fixing)450mm length – centre to centre.600mm length – end to end.25mm diameter.70mm stand off from door face.</div><div>SS</div><div><div></div>5/10 years</div></div>	<div><div>600mm Oblong Pull Handle</div><div>9266PH600</div><div><ul style="list-style-type: none">Includes: screws for single fix – visible; single fix – concealed; or back to back fixing* (order 2 units for back to back fixing)580mm length – centre to centre.600mm length – end to end.40mm wide; 20mm deep.65mm stand off from door face.</div><div>SS</div><div><div></div>5/10 years</div></div>	<div><div>600mm Styled Pull Handle, left-handed</div><div>9281PHL600</div><div><ul style="list-style-type: none">Includes: screws for single fix – visible; single fix – concealed; or back to back fixing* (order 2 units for back to back fixing – 1 left-handed, 1 right-handed)450mm length – centre to centre.600mm length – end to end.25mm diameter.70mm stand off from door face.</div><div>SS</div><div><div></div>5/10 years</div></div>	<div><div>600mm Styled Pull Handle, right-handed</div><div>9281PHR600</div><div><ul style="list-style-type: none">Includes: screws for single fix – visible; single fix – concealed; or back to back fixing* (order 2 units for back to back fixing – 1 left-handed, 1 right-handed)450mm length – centre to centre.600mm length – end to end.25mm diameter.70mm stand off from door face.</div><div>SS</div><div><div></div>5/10 years</div></div>	<div><div>600mm Curved Pull Handle</div><div>9282PH600</div><div><ul style="list-style-type: none">Includes screws for single fix – visible; single fix – concealed; or back to back fixing* (order 2 units for back to back fixing)3000mm length – centre to centre.600mm length – end to end.25mm diameter.90mm stand off from door face.</div><div>SS</div><div><div></div>5/10 years</div></div>





* Note: Consult your Gainsborough Hardware customer service team for further information on fixing methods referred to above.

* Note: Consult your Gainsborough Hardware customer service team for further information on fixing methods referred to above.

750mm Pull Handles

- Gainsborough now offers a selection of 750mm stainless steel pull handle options to meet the needs of today’s residential and commercial building requirements.
- Choose from the 750mm length Horizon pull handle or the Oblong pull handle design.
- Featuring 316 grade stainless steel for higher corrosion resistance and durability, each product comprises a single pull handle with all the relevant screws and accessories for single fix-visible; or single fix-concealed; or back to back fixing.



Note: For back to back fixing, please order 2 handles.

	
750mm Horizon Pull Handle	750mm Oblong Pull Handle
9248PH750 <ul style="list-style-type: none">• 540mm length – centre to centre.• 750mm length – end to end.• 25mm diameter.• 65mm stand off from door face.	9266PH750 <ul style="list-style-type: none">• 729mm length – centre to centre.• 750mm length – end to end.• 40mm wide, 20mm deep.• 65mm stand off from door face.
SS	SS
 5/10 years	 5/10 years

750mm Pull Handles

- The Gainsborough 750mm Horizon pull handle set includes the 750mm Horizon back to back pull handles complete with roller bolt mortice lock, key escutcheons and left and right-handed extended strike plates. The extended strike plates are included as an accessory for pivot door applications. (Standard left and right-handed strike plates are also included with the 775 roller bolt).
- Suits 35mm-50mm thick doors.
- Double or single acting function.
- Concealed fix – back to back.
- Roller bolt holds door closed but not locked.
- Lock or unlock deadbolt with key from inside or outside.

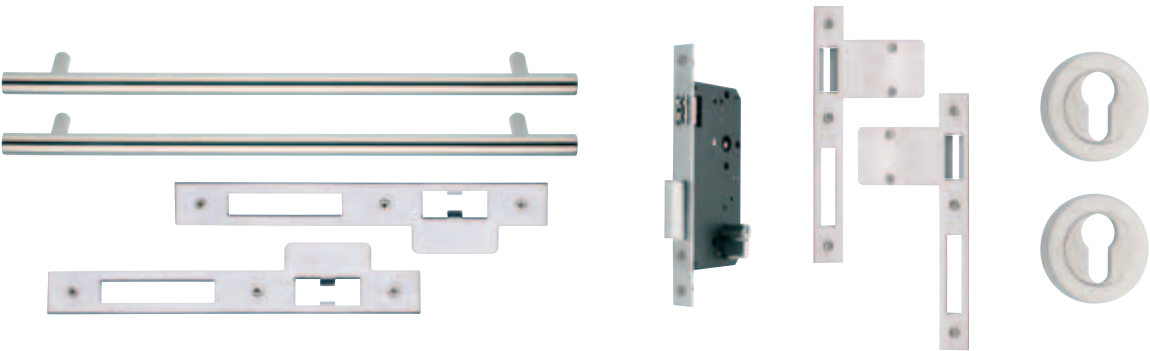
750mm Horizon pull handle set is available in Stainless Steel only, however the 775SC60 Roller Bolt mortice lock is finished in Satin Chrome, as listed below.

750mm Pull Handle Set
9248BBSET750
Contents:
<ul style="list-style-type: none">• 9248PHBB750 750mm Horizon Pull Handles (2) – back to back• 775SC60 Roller Bolt Mortice Lock with standard left or right-handed strike plates• S5REEU Key Escutcheons (2)• PT775/SPE1L Extended Strike Plate – left-handed• PT775/SPE1R Extended Strike Plate – right-handed
SS
 5/10 years



Cabinet Handles and Knobs

Gainsborough introduces a complete range of cabinet hardware to fully complement other architectural products in the range.

Cabinet Handles and Knobs

- A distinctive styled range of cabinet handles and knobs in satin stainless steel 304 grade. Complementing levers of the leading designs in Gainsborough's lever handles – Z6R and Z5R series.

Handles



Arc style

6533 274mm L (240mm C-C)
10mm Dia. Bow

SSS

5 years

President style

6513 (240mm C-C)
252mm L x 12mm
Square x 35mm H

SSS

5 years

Senator Style

6522 150mm L (140mm C-C)
6523 250mm L (240mm C-C)
20mm W x 10mm Thick
Oblong x 35mm H

SSS

5 years

Cabinet Handles and Knobs

Handles



Crescent Style

6542 160mm (150mm C-C)
10mm Dia. Round
Square Ends

SSS

🕒 5 years



Horizon Style

6613 300mm L (240mm C-C)
12mm Dia. T Handle

SSS

🕒 5 years



Spherical Style

6562 25mm Diameter

SS

🕒 5 years



Notched Style

6572 25mm Diameter
6573 30mm Diameter

SS

🕒 5 years



Oval Style

6583 30mm Diameter

SS

🕒 5 years



Square Style

6593 25mm Diameter square

SS

🕒 5 years



Door Closers

Gainsborough’s range of surface mounted door closers are designed to meet the needs of residential and commercial applications.

3000 Series Hydraulic Door Closers

- Range of surface mounted hydraulic door closers.
- Suitable for interior and exterior timber or metal door installations.
- Adjustable arm and bracket, backcheck, independent latching and closing speed adjustment valves.
- Parallel arm bracket is supplied as standard.
- Slide arm version and optional cover plates are available to complement the 3063, 3101 and 3205 series door closers.
- 3003ABC, 3063, 3101 and 3205 series have adjustable backcheck valve as standard.



3003ABC

Slimline Hydraulic Door Closer without Cover Plate

- Hold open.
- Size 3 closer.
- Suits 25kg-65kg doors.

🕒 5/10 years



3063

Slimline Hydraulic Door Closer without Cover Plate

- Hold open.
- Size 3 closer.
- Suits 40kg-65kg doors.

PS SS

🕒 5/10 years

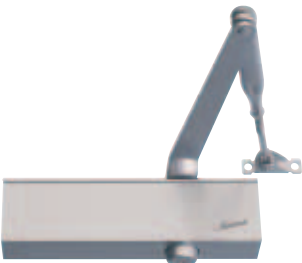

3101









Hydraulic Door Closer without Cover Plate







- Hold open.
- Delayed action.
- Suits 40kg-120kg doors.

🕒 5/10 years



3000 Series Hydraulic Door Closers continued

					
3205		3063SS		3101PS	
Hydraulic Door Closer without Cover Plate		Slimline Hydraulic Door Closer with Cover Plate		Hydraulic Door Closer with Cover Plate	
<ul style="list-style-type: none">• Hold open.• Delayed action.• Suits 40kg-120kg doors.		<ul style="list-style-type: none">• Hold open.• Size 3 closer.• Suits 40kg-65kg doors.		<ul style="list-style-type: none">• Hold open.• Delayed action.• Size 2-4 closer.• Suits 25kg-70kg doors.	
PS SS		PS SS		PS SS	
 5/10 years		 5/10 years		 5/10 years	
					

			
3205SS		3101SR, 3063SR*, 3205SR	
Hydraulic Door Closer with Cover Plate		Hydraulic Door Closer with Slide Arm Function	
<ul style="list-style-type: none">• Hold open.• Delayed action.• Size 2-5 closer.• Suits 40kg-120kg doors.			
PS SS		PS SS	
 5/10 years		 5/10 years	
		 * 	
		* Slide arm channel & arm are silver finish only.	



Auxiliary Hardware

Gainsborough offers a complete range of architectural door hardware to fully complement other architectural products offered in the range.

Brass Padlocks

- Designed to fully complement other architectural products.
- Extensive range in a variety of sizes and finishes.

Hinges

- Quality architectural hinges to suit commercial and upper residential building requirements.

400 Series Brass Padlocks



445 Series

45mm Brass Padlock

Brass padlocks, latching action. shackle locking type (key can be removed when unlocked).

450 Series

50mm Brass Padlock

Brass padlocks, deadlock action. Key locking type (key cannot be removed in unlocked position).

- 45mm and 50mm padlocks.
- Shackle or key locking types.
- Brass and steel materials.
- 6 pin cylinder security.
- Hardened steel shackles are available in 19mm, 38mm, 48mm and 90mm sizes.

Broad Butt Hinges

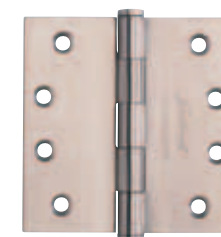

GA1075FCLSS

- Fixed pin also available.
- Available in sizes: 100 x 75 x 2.5mm and 100 x 100 x 2.5mm
- Stainless steel flat capped 2.5 broad butt hinge, loose pin .
- Other products available in above sizes.
- Stainless steel flat capped bearing hinge, fixed pin only.
- Satin chrome and chrome plated steel flat capped, loose pin or fixed pin.
- Satin chrome plated steel flat capped bearing hinge, fixed pin only.
- Extruded brass, polished brass finish, loose pin or fixed pin (Also available in 100 x 75 x 2.0mm).
- Broad butt hinge in size 100 x 75 x 1.5mm.
- Stainless steel and polished stainless steel medium duty, loose pin or fixed pin.

Quick Fix Hinge

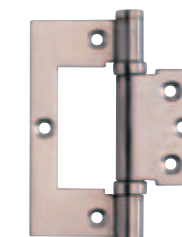

GA1070BBQFSS

- Suits aluminium door fixing.
- Stainless steel flat capped 2.5 bearing quick fix hinge, fixed pin.

Lift-off Hinge



GA1075FCLOSSL

- Left-handed.

GA1075FCLOSSR

- Right-handed
- 100 x 75 x 2.0mm .
- Stainless steel flat capped 2.0 lift-off hinge.

D-Pull Handles

			
6401	6413	6400VF	6420/02
D-Pull Handle <ul style="list-style-type: none">• 100 x 10mm (other sizes available).	D-Pull Back to Back Handle <ul style="list-style-type: none">• 150 x 16mm.	Visible Fix Rose <ul style="list-style-type: none">• 50 x 2mm.• Suits D-Pull handles 6403-6406.	Pull Handle on Plate, Visible Fix with Countersunk Holes. <ul style="list-style-type: none">• Plate size: 250 x 65 x 1.8mm.• Handle size: 150 x 12mm (other sizes available).
PS SS	SS	PS SS	SS
5 years	5 years	5/10 years	5 years

Push Plates

			
6450/04SSOPL	6420	6455	6450SSOPH
Pull Handle on Plate, Visible Fix with Countersunk Holes. <ul style="list-style-type: none">• Plate size: 300 x 100 x 1.8mm.• Handle size: 200 X 16mm (other sizes available).	Push Plate, Visible Fix, with Countersunk Holes. <ul style="list-style-type: none">• Plate size: 250 x 65 x 1.8mm (other sizes available).	Push Plate, Concealed Fix with Stainless Steel Studs. <ul style="list-style-type: none">• Plate size: 300 x 100 x 1.8mm (other sizes available).	Push Plate, Visible Fix, with Countersunk Holes. <ul style="list-style-type: none">• Plate size: 300 x 100 x 1.8mm (other sizes available).
SS	SS	SS	SS
5 years	5 years	5 years	5 years



Flush Pulls

- Gainsborough offers a range of 304 grade stainless steel flush pulls to complement the S5R or the S5S series stainless steel door furniture.
- Choose from a rectangular design featuring the finger pull recess with rounded ends (96FP); or a rectangular design which offers the recess with square ends (99FP).
- All flush pulls feature concealed fixing with screw holes located within the cut-out of the flush pull – at top and bottom. Round head screws are also featured for convenience.

96FP and 99FP Series Stainless Steel Flush Pulls (304 Grade)

			
96FP120	96FP150	99FP120	99FP150
Rectangular Flush Pulls with Rounded Ends	Rectangular Flush Pulls with Rounded Ends	Rectangular Flush Pulls with Rectangular Ends	Rectangular Flush Pulls with Rectangular Ends
• 120mm x 50mm x 13mm.	• 150mm x 50mm x 13mm.	• 120mm x 50mm x 13mm.	• 150mm x 50mm x 13mm.
SS	SS	SS	SS
🕒 5 years	🕒 5 years	🕒 5 years	🕒 5 years

Indicator Bolts/Sets

		
6100	6101	6100HOI
Indicator Bolt	Indicator Bolt with Safety Release Turn External	Indicator Set
• Surface mounted indicator bolt with staple, turn and emergency access from outside.	• Surface mounted indicator bolt with staple, turn and emergency access from outside.	• Surface mounted indicator bolt with door bumper staple, hold open spring hinges, door hat and coat hook and fixing bolts and nuts.
• Indicator 'Engaged' or 'Vacant'.	• Features safety release turn external. Indicator 'Engaged' or 'Vacant'.	• Indicator 'Engaged' or 'Vacant'.
SC	SC	SC

Flush Bolts, Skeleton Bolts and Barrel Bolts

Flush Bolts



6051

Flush Bolt

- 150 x 19mm with 25mm projection. (other sizes available)

CP PB

Skeleton Bolts



6020

Panic Skeleton Bolt, Visible Fix

- 250mm (other sizes and offset concealed fix also available).

SC



6040

Panic Skeleton Bolt, Concealed Fix

- 250mm (other sizes available).

SC

Barrel Bolts



6002

Barrel Bolt

- 100 x 10mm with 25mm projection (other sizes available).

SC CP



6010

Necked Barrel Bolt

- 150 x 10mm with 25mm projection.

SC



6009

Reverse Barrel Bolt

- 150 x 32mm x 9mm with 25mm projection.

SC CP



6000FP







Floor Plate to suit 25mm Throw Barrel Bolts

- 150 x 32mm x 9mm with 25mm projection.

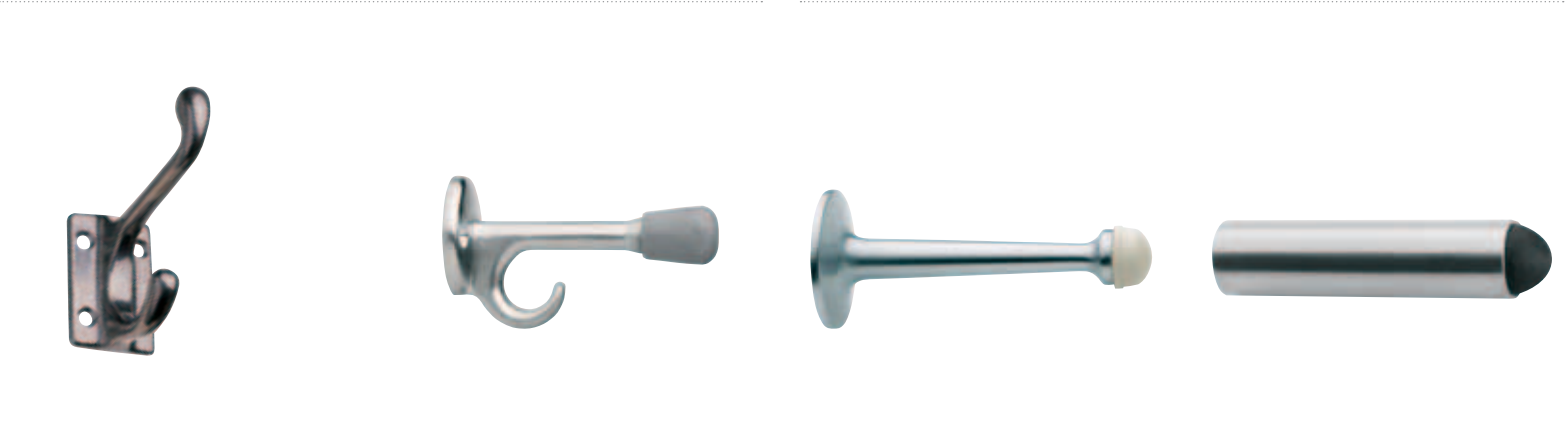
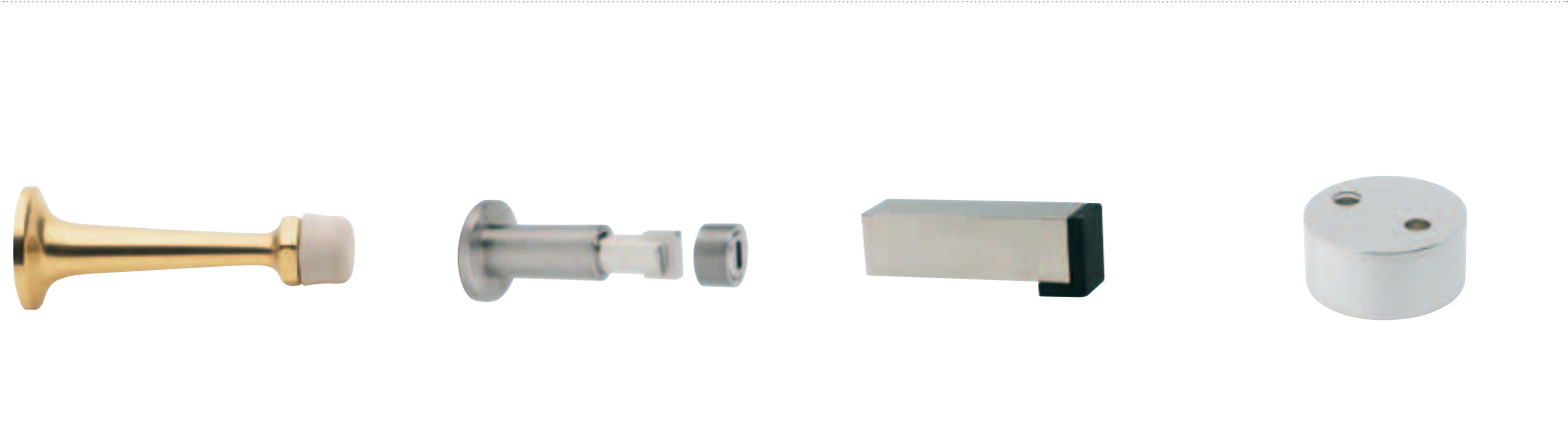
PS SS SC

Hat and Coat Hooks





Floor and Wall Stops





							
6208	6219	6204	6207	6203	6209	6211	6205SP
Hat and Coat Hook <ul style="list-style-type: none">• 80mm projection.	Hat and Coat Hook with Bumper	Wall Stop with Rubber Buffer <ul style="list-style-type: none">• 93mm length.	Wall Stop with Rubber Buffer <ul style="list-style-type: none">• 75mm length.• Tube: 19mm diameter.	Wall Stop with Rubber Buffer <ul style="list-style-type: none">• 75mm length.	Extendable Wall & Floor Stop – Magnetic <ul style="list-style-type: none">• 75 to 92mm length, 38mm diameter.	Wall Stop – Square with Rubber Buffer <ul style="list-style-type: none">• 80mm length.	20mm Spacer <ul style="list-style-type: none">• To suit 6205 or 6206 floor stop.
CP SC	CP SC	SC	SC	CP PB SC	SC	SC	SC
		 5 years	 5 years	 5 years	 5 years	 5 years	 5 years
				Shown here as wall stop, special design also allows installation vertically as floor stop			



Floor and Wall Stops continued



6201	6210NA	6202 2-50 Floor Stop	6212
Elite Floor Stop	Round Magnetic Catch Floor Stop	• 54 x 75mm, 35mm high.	Pillar Floor Stop
• 50mm diameter, 44mm high.			• 31.5mm diameter, 40mm high.
CP PB SC	NA	CP PB SC	CP SC
 5 years	 5 years	 5 years	 5 years

6205	6213	6206	6214
New Stop	Incline Floor Stop	New Stop with 12mm Rise	Wedge Floor Stop
• 45mm diameter, 23mm high.	• 40mm diameter, 25mm high.	• 45mm diameter, 35mm high.	• 76.5mm diameter, 28mm high.
CP PB SC	CP SC	CP PB SC	SC
 5 years	 5 years	 5 years	 5 years

Brass Double Ball and Roller Catches

Brass Double Ball Catch



6220 50mm Length

6221 75mm Length

Brass Double Ball Catches

NB

5/10 years

Roller Catches

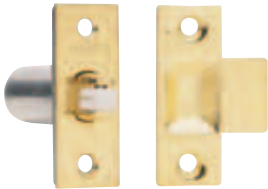

6230

Adjustable Roller Catch

CP PB SC

5/10 years

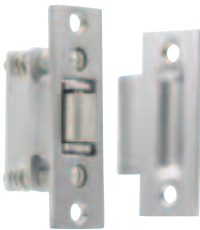

6231

Heavy Duty Adjustable Roller Catch

SC

5/10 years